

Sheet 2 of 2

PLAN OF LAND IN WEST TISBURY, MASS.
 Surveyed for
ROBERT P. & IRENE L. MURPHY
 March 10, 1970 scale 1" = 40'

816

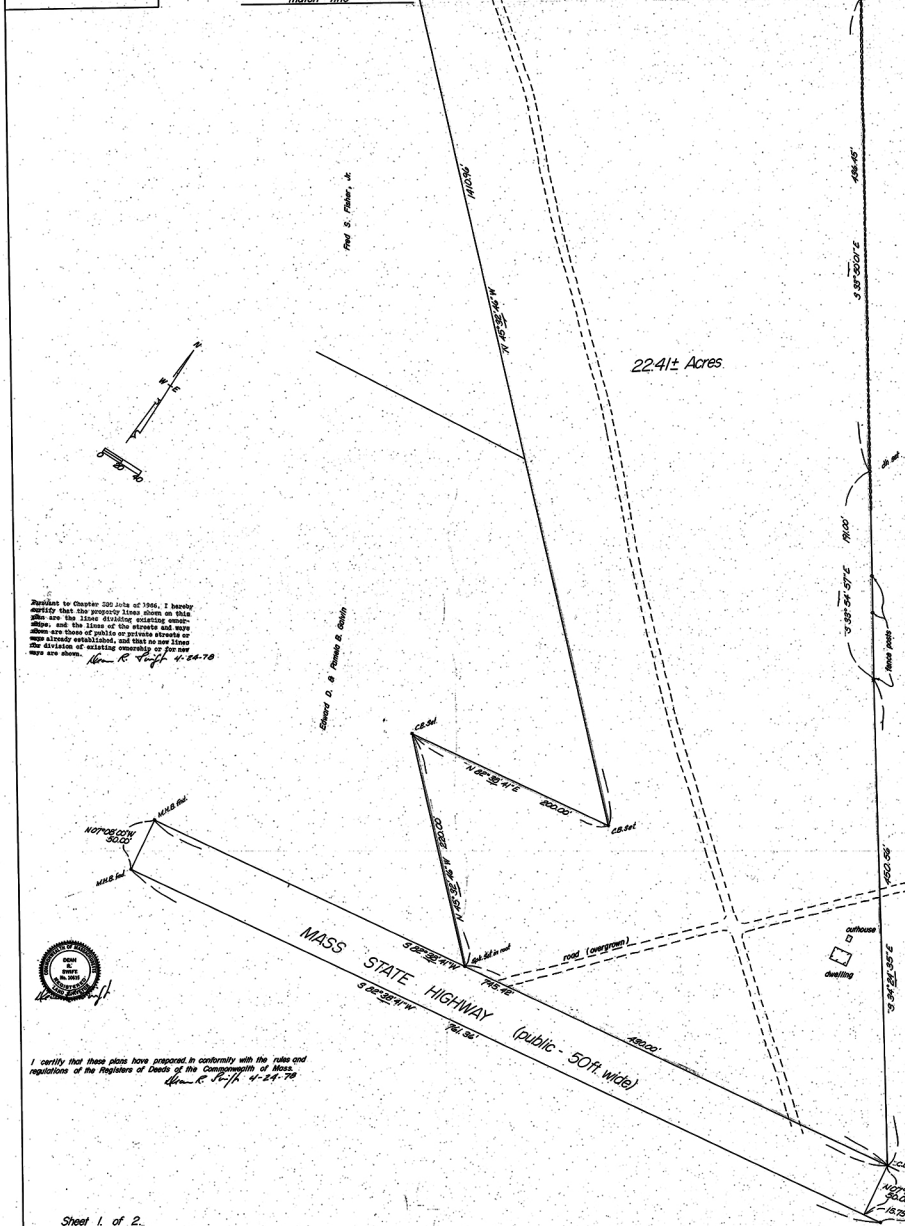

Notwithstanding to Chapter 260A of the laws of 1966, I hereby certify that the property lines shown on this plan are the lines dividing existing encumbrances and the lines of the streets and ways are those of public or private streets or ways already established, and that no new lines or the division of estates concerning the same are shown. March 12, 1970 R. Swift 4-54-70

I certify that these plans have been prepared in conformity with the rules and regulations of the Registrars of Deeds of the Commonwealth of Massachusetts. March 12, 1970 R. Swift 4-54-70

Sheet 1 of 2

PLAN OF LAND IN WEST TISBURY, MASS.
 Surveyed for
ROBERT P. & IRENE L. MURPHY
 March 12, 1970 scale 1" = 40'
 Dean R. Swift
 Reg'd Land Surveyor
 Vineyard Haven, Mass.

B.16 P.142

B16