

Note: This lot is a pre-existing nonconforming lot created in 1967.

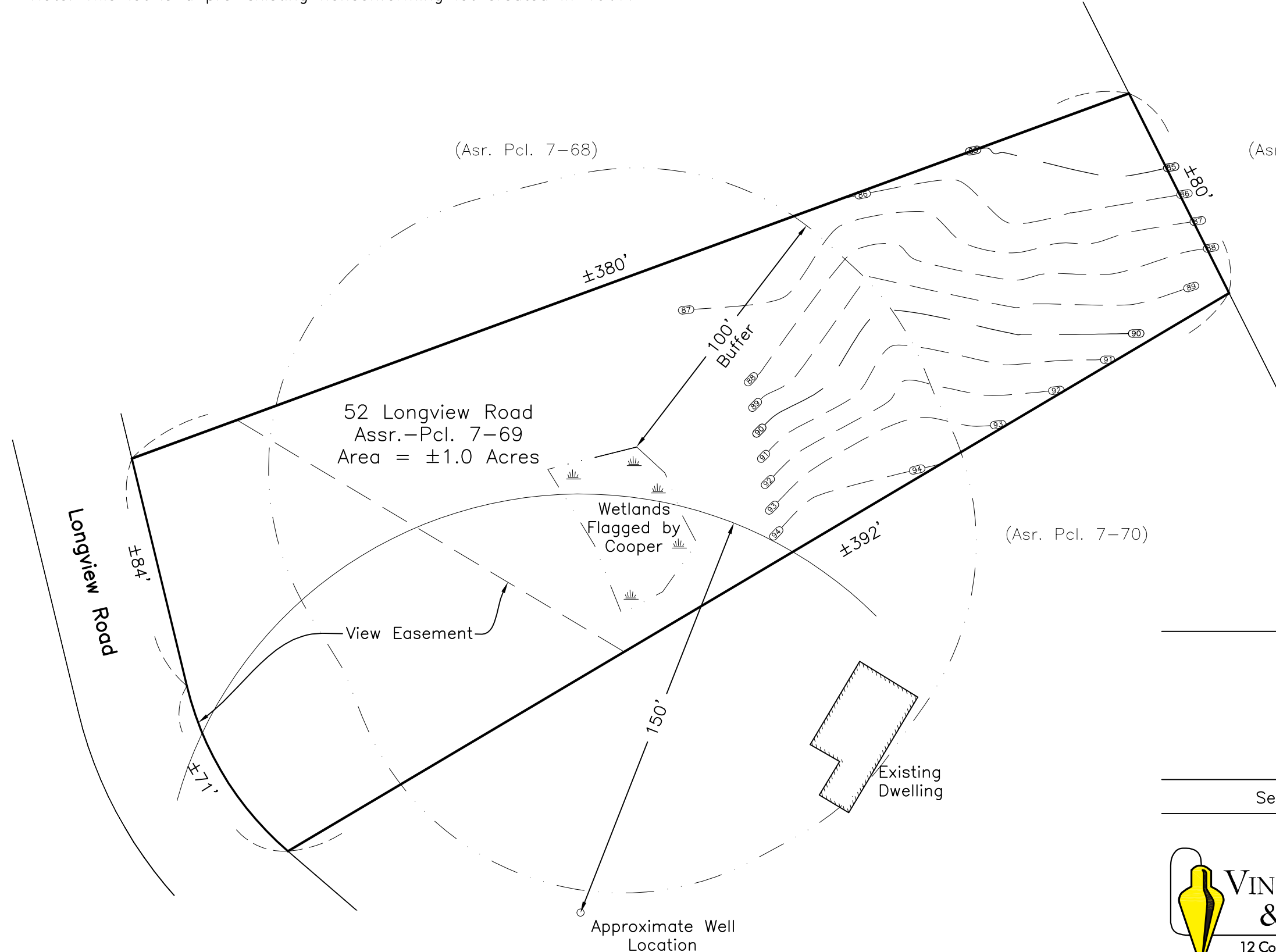
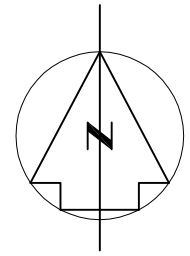

52 Longview Road
Assr.-Pcl. 7-69
Area = ±1.0 Acres

(Asr. Pcl. 3-85.4)

(Asr. Pcl. 7-68)

(Asr. Pcl. 7-70)

Site Plan of Land
in West Tisbury, Mass.
Prepared for
Michael Smith

September 4, 2015 Scale: 1"=40'



**VINEYARD LAND SURVEYING
& ENGINEERING, INC.**

12 Courmoyer Road, P.O. Box 4 1 West Tisbury, MA 02575
P 508.693.3774 F 508.629.0440